

PLAN SHOWING THE PROPOSED BUILDING AT DOOR NO 10 PLOT A BLOCK 13 TS NO 121/3A  
 TS NO 121/3 PART RS NO 892 893 894 PALLIYARASAN STREET ANNANAGAR EAST AYANAVARAM  
 MADRAS 102 CORPORATION DIVISION NO (OLD) 73 (NEW) 68

SPECIFICATIONS

- 1 FOUNDATION IN P.C.C 1:4:8
- 2 BRICK WORK ARE IN C.M.1:4
- 3 R.C.C ARE IN C.CONC 1:2:4
- 4 PLASTERING WITH C.M. 1:6
- 5 WEATHERING COURSE WITH TWO LAYERS OF TILES

SCALE 1" 8' 0"

REFERENCES

D	DOOR	3' 3"	X	7' 0"
D <sub>1</sub>		3' 0"	X	7' 0"
D <sub>2</sub>		2' 6"	X	6' 6"
W	WINDOW	5' 0"	X	4' 6"
W		4' 0"	X	4' 6"
V	VENTILATOR	2' 0"	X	1' 0"

AREA DETAILS

PLOT AREA - 1720.0 Sq.Ft.  
 GROUND FLOOR - 546.0 Sq.Ft.

COLOUR INDEX

PROPOSED	-	[Color Box]
ROAD	-	[Color Box]
BOUNDARY	-	[Color Box]

*C. Peshel*

OWNER'S SIGNATURE

*S. Kumaravel*  
**S. Kumaravel, D.C.E.**  
 Consulting Civil Engineer & Contractor  
 Class-II Licensed Surveyor. /15/  
 CORPORATION OF MADRAS  
 NO. 4/60, KANNADASAN NAGAR,  
 MADRAS-600051

LICENSED SURVEYOR

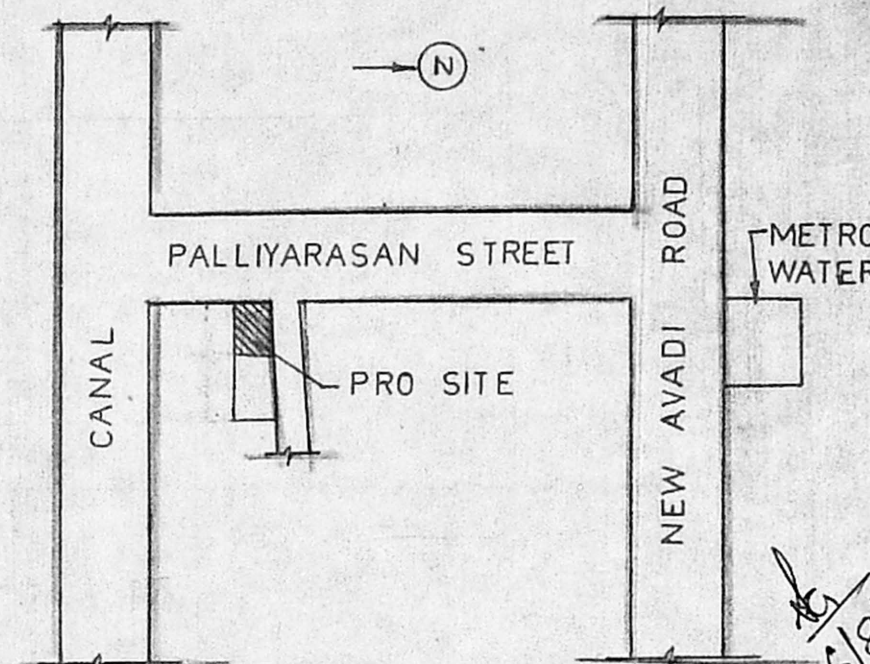
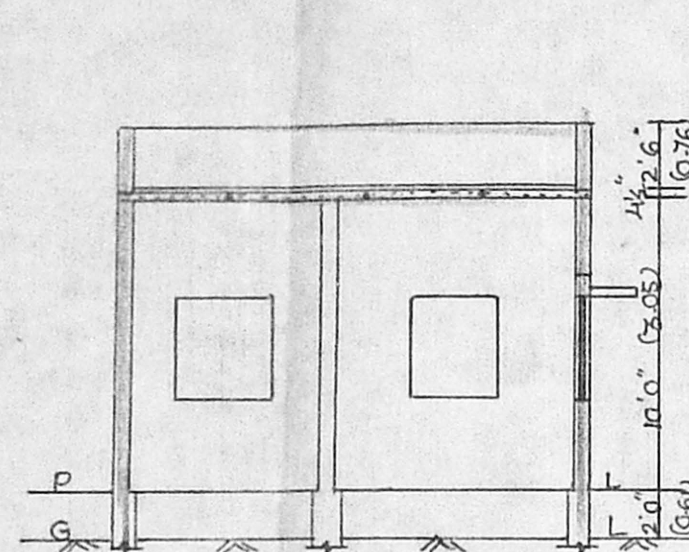
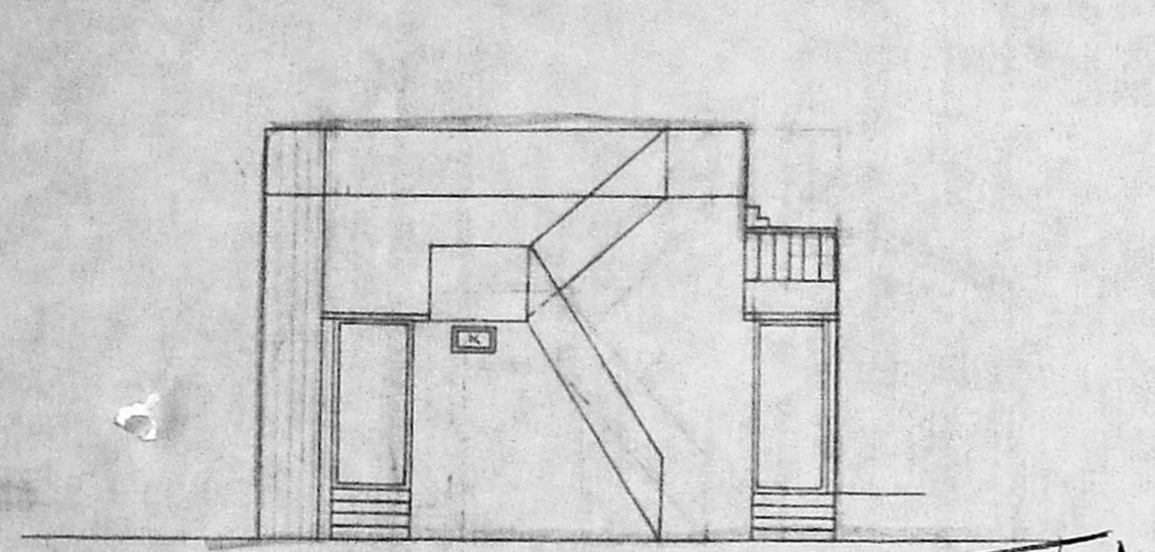

SECTION ON A B

KEY PLAN (N T S)

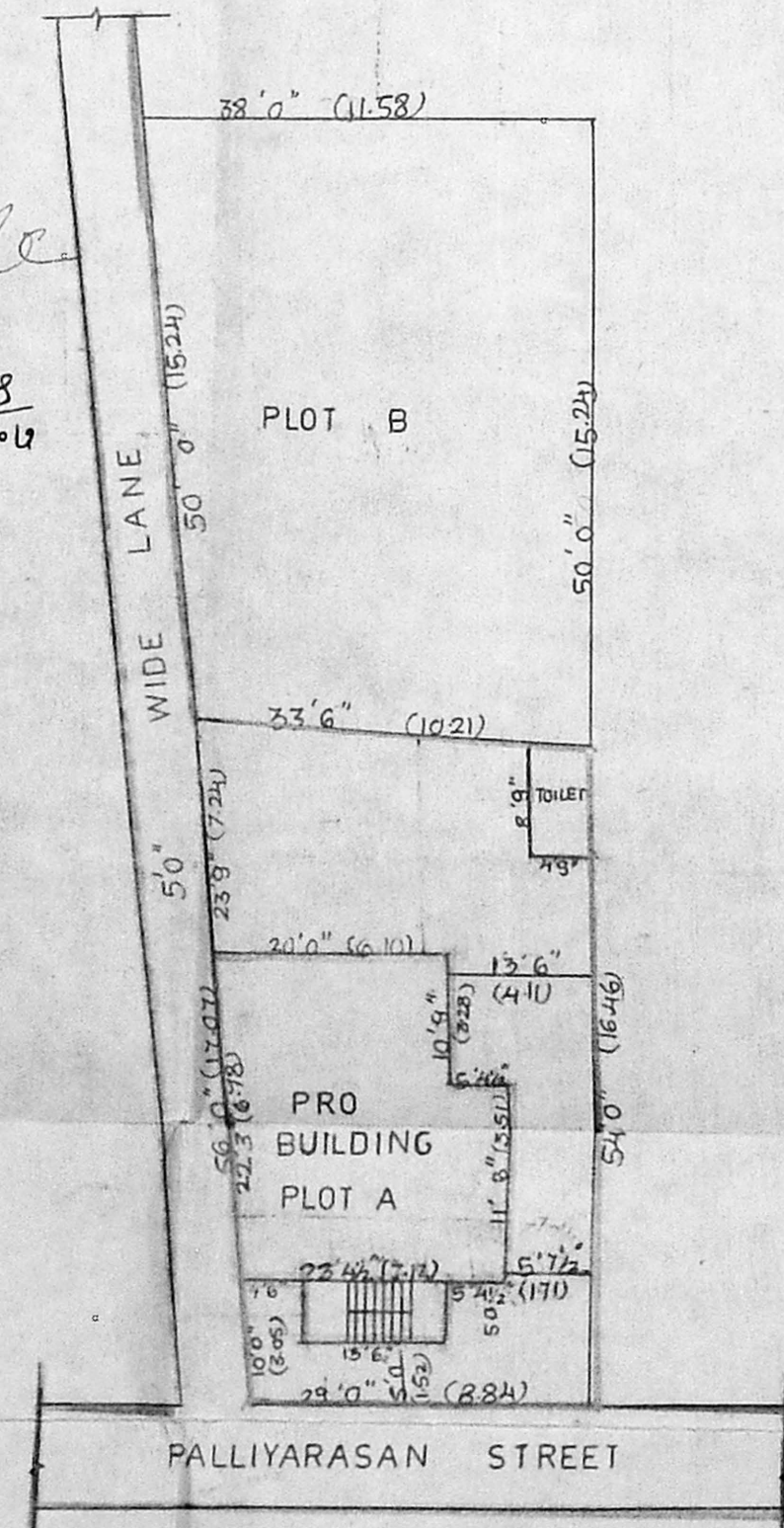

SITE PLAN SCALE (1"=16' 0")

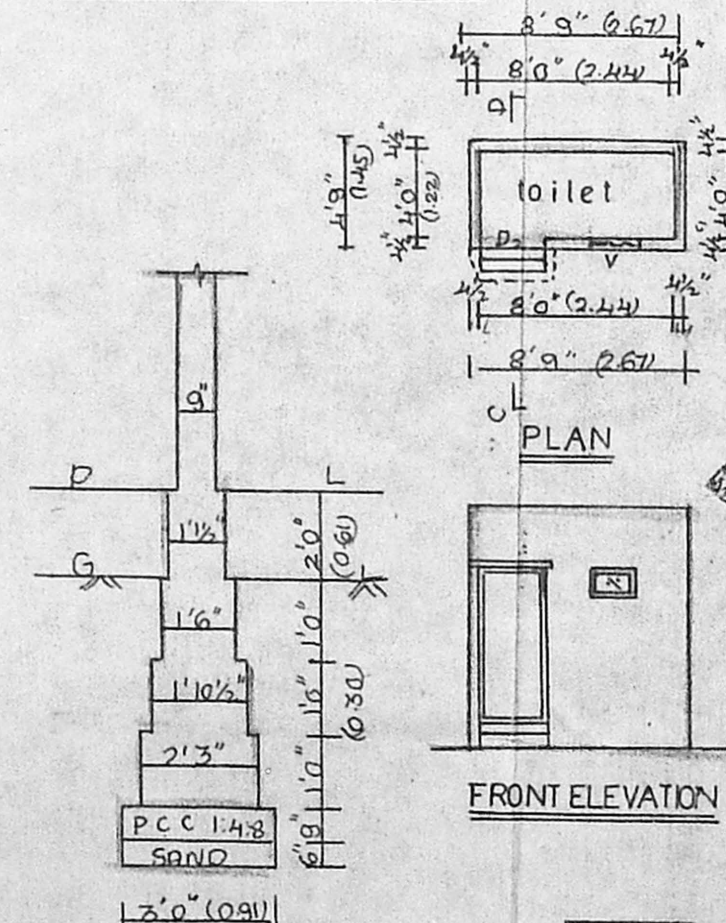

FRONT ELEVATION

DETAILS OF FOUNDATION

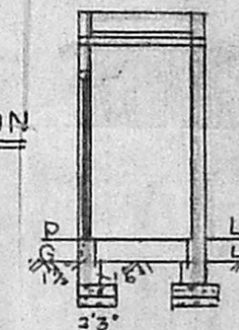

SECTION ON C D

FRONT ELEVATION

Planning Permit No. A/1493/92  
**APPROVED**  
 SUBJECT TO THE CONDITIONS IN THIS OFFICE LETTER.  
 No. 16883/92 Date 9/99  
 FOR MEMBER SECRETARY  
 MADRAS METROPOLITAN  
 DEVELOPMENT AUTHORITY  
 MADRAS - 600 008.

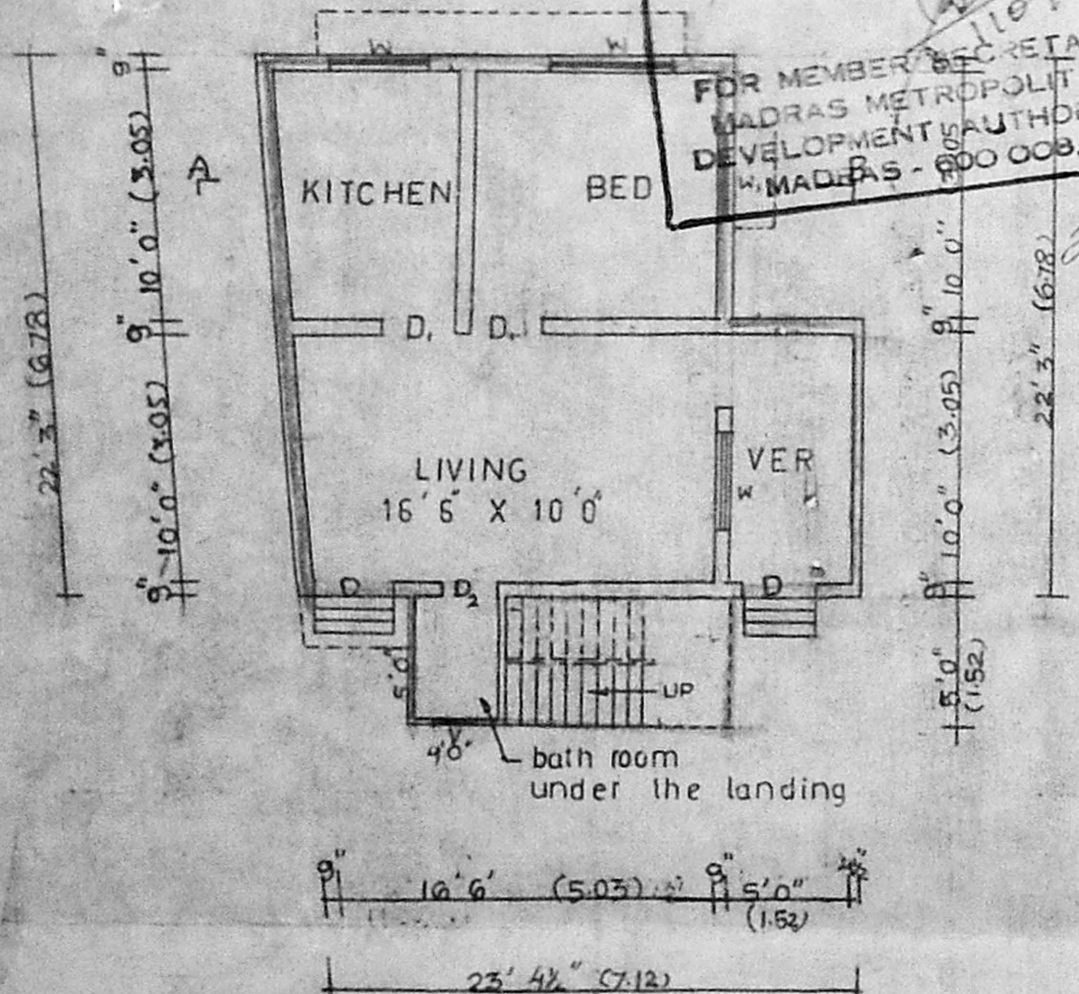

GROUND FLOOR PLAN